MAYTONI
DECORATIVE LIGHTING

Backlight Bris

Series: Bris Article: MIR008WL-L12W4K

PROPERTIES

Lamp type: ..... Backlight
Height, mm: 50
Bulbs: 1

ADDITIONAL
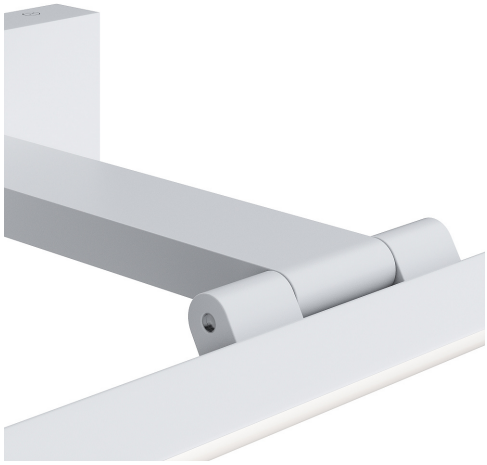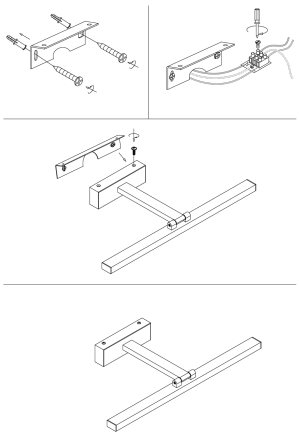
Maximum lamp power, W: 12
Lamp power: 12
VOLTAGE: ..... AC85_265
Width, mm: 495
Base material: ..... Metal and plastic
2in1: ..... No
LED: ..... Yes
Length, mm: 200
Bulbs incl.: ..... No
Barcode: 4251110028170
IP: IP20
Luminous Flux, Lm: 820
Color Temperature, K: 4000
Scattering Angle, Degree: 120
Color Rendering Index, RA: 80
Package volume, m3: 0.01657
Net weight, kg: 0.57
Warranty: 3